Box 33, pkt. 1, F. 2

THE ALGONQUIN.

ST. ANDREWS. N.B.

THE FIRST SEASON'S VERDICT

REGARDING

ST. ANDREWS and THE ALGONQUIN

CONFIRMS ALL THAT HAD BEEN SAID AND WRITTEN.

NEARLY 1400 GUESTS,

REPRESENTING THE BEST CLASS OF

AMERICANS and CANADIANS,

PRONOUNCED THE LOCATION UNSURPASSED,

AND

THE ALGONQUIN

AN IDEAL SUMMER HOTEL.

The season of 1890 commences July 1st,

Under the management of

MR. CHARLES V. CARTER,

whose experience in connection with

"The Raymond," at Pasadena, Cal.;
"The Fabyan," in the White Mountains;
"The Putnam," at Palatka, Fla.;
"The Wentworth," at New Castle, N. H.;
"The Eastman," at Hot Springs, Ark.,

and other summer and winter resorts, is a guarantee that "The Algonquin" will be conducted in the very best possible manner.

Applications for rooms should be addressed until June 15th to **CHARLES V. CARTER,**
Box 147, Boston, Mass.

After June 15th, at ST. ANDREWS, N. B.

THE ALGONQUIN.
ST. ANDREWS. N.B.

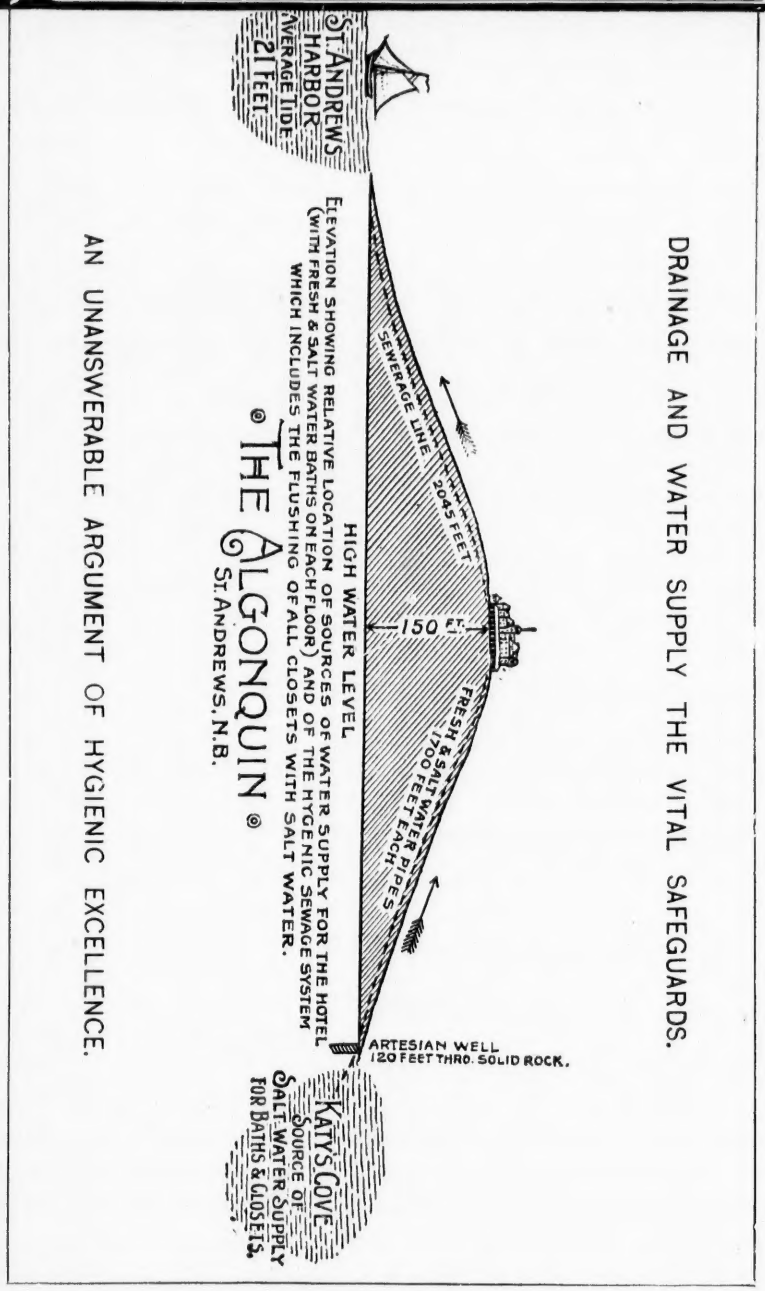

DRAINAGE AND WATER SUPPLY THE VITAL SAFEGUARDS.

AN UNANSWERABLE ARGUMENT OF HYGIENIC EXCELLENCE.

THE ALGO
ST. AN

ST. ANDREWS

Sir S. L. TILLEY,
President, St. John, N. B.

F. H. GRIMMER,
Counsel, St. Andrews, N. B.

BOARD OF M

Sir S. L. TILLEY . . .
Lieut.-Governor

ROB'T S. GARDINER . .
Pres't New England

ABRAHAM AVERY . . .
Pres't Rand A

DANIEL B. CLAFLIN . .
Claflin, La

ROSCOE A. COBB . . .
Russ, C

A. D. S. BELL . . . .
Pres't Minnes

JOHN B. COYLE . . . .
Gen'l Manager Inter

F. E. BOOTHBY . . . .
Gen'l Pass'r Agent

Hon. C. F. BRAGG . . .
Mayor o

F. W. CRAM . . . . .
Gen'l Manager New

J. EMORY HOAR . . .

EUGENE F. FAY . . .

THE ALGONQUIN.
ST ANDREWS. N.B.

NDREWS LAND COMPANY.

EY, ROB'T S. GARDINER,
John, N. B. Vice-President, Boston, Mass.

ER, EUGENE F. FAY,
drews, N. B. Treasurer, Boston, Mass.

RD OF MANAGEMENT.

EY . . . . . ST. JOHN, N. B.
-Governor of New Brunswick.

DINER . . . . . BOSTON, MASS.
w England Railway Publishing Co.

RY . . . . . BOSTON, MASS.
es't Rand Avery Supply Co.

AFLIN . . . . . BOSTON, MASS.
Claflin, Larrabee & Co.

BB . . . . . BOSTON, MASS.
Russ, Cobb & Co.

. . . . . BOSTON, MASS.
es't Minnesota Thresher Co.

E . . . . . PORTLAND, ME.
nager International Steamship Co.

Y . . . . . PORTLAND, ME.
ass'r Agent Maine Central R.R.

GG . . . . . BANGOR, ME.
Mayor of Bangor.

. . . . . BANGOR, ME.
anager New Brunswick Railway.

AR . . . . . BROOKLINE, MASS.

AY . . . . . BROOKLINE, MASS.

TO HAY FEVER SUFFERERS.

In the case of a disease like hay fever, it has become a too common practice on the part of summer hotel landlords to assure the public that persons afflicted can find certain relief in their particular locality. Experience has shown that most of these places possess but a small element of situation, atmosphere and surroundings required to afford benefit to the majority of patients; and, therefore, he who boldly asserts that any one place possesses all these attributes must, to carry conviction, bring corroborative evidence of an unquestioned character from persons who have fully tested the merits of the locality, and are willing to put themselves on record in that regard. For a number of years previous to 1889, the hay fever sufferers who sought St. Andrews, were confined to those who by chance or the advice of preceding acquaintances were led thither. It was by such asserted that entire relief was found there, but until the season of 1889 no effort was made to authenticate the favorable reports which existed.

The completion of "The Algonquin" induced many hay fever sufferers — some of them cases of five to forty years' standing — to visit the place for the first time. Their cases were watched very closely, and it can be asserted, beyond possibility of contradiction, that in not one single instance did the disease appear, and in the case of those who came when they were suffering, entire relief was apparent within twenty-four or forty-eight hours.

From the numerous certificates bearing upon this point a sufficient number, representing various sections of the country, are found on another page.

As the hay fever season extends from the middle of August to the last of September, "The Algonquin" will be kept open during 1890 until at least September 20th or 25th. The month of September at St. Andrews is one of the most delightful of the year, balmy, pleasant days being the rule; and while the mornings and evenings may be cool, that fact causes no discomfort at "The Algonquin," with its steam heat and numerous open fireplaces.

OPINIONS OF THOSE WHO HAVE BEEN THERE.

Testimony of Physicians.

ST. ANDREWS, N. B., OCT., 188[illegible].

In our practice at St. Andrews, N. B., among a permanent population of 1700, hay fever is unknown. Strangers have for many years found complete exemption here, and if suffering from hay fever when they come, get relief within 24 or 48 hours.

S. T. Gove M. R. C. S. L.
(Member Royal College Surgeons, London),
Chairman County Board of Health.

A. B., M.D., Bowdoin College.

Harry Gove M. D.
University of Edinburgh,
College of Physicians and Surgeons, N. Y.

Walter W. Dborn M.D., Columbia.

J. C. Cockburn M.D., Harvard.

Testimony of Hay Fever Patients.

I have been a victim of hay fever for many years, and have found that St. Andrews is the only place in America that I have visited where I am perfectly free from that disease during the months of August and September, and I have been there regularly for eight successive seasons. "The Algonquin" is all that can be wished for in management and situation.

George B. Raymond,
Morristown, N. J.

I have been a victim of hay fever in its most acute forms for the last 24 years, and have tried many of the so-called exempt districts. After a thorough trial I can say that I am entirely free from this disease, even in its mildest form, at St. Andrews, and I can recommend this locality as a boon to hay fever patients. Here the distressed sufferers from that malady will find a delightful climate, magnificent views, fine boating and sailing, salt and fresh water fishing, a first-class hotel, "The Algonquin," and, best of all, entire relief from hay fever symptoms. To my mind, taken as a whole, now that they have "The Algonquin," St. Andrews is the most attractive summer resort on the continent.

U. C. Crosby
30 Congress Street, Boston.

I have much pleasure in adding my testimony to that of other sufferers from hay fever, who have visited St. Andrews and found there entire freedom from that most distressing complaint. I would strongly recommend this particular locality. "The Algonquin" I find a very comfortable, well kept, and beautifully situated hotel.

Wm. J. Taylor
St. Catharine, Ont.

Having suffered for many years with hay fever, and visited many localities for relief, I have found St. Andrews, at "The Algonquin," one of the best for this dreaded disease. Have enjoyed my stay here. The scenery is lovely, and the hotel all that is required.

W. P. Abendroth
Port Chester, N. Y.

For some 25 years I have been a victim of hay fever, and have visited many of the resorts in America said to be exempt from this disease, and can say, after my third week, that at none of them have I been more free from all symptoms of the complaint. "The Algonquin" is first class, well kept, and in every respect, its situation, bracing air and beautiful surroundings make it a most desirable resort for all seekers of either health or recreation.

Thos. Emerick St. Catharine, Ont.

From the experience of several weeks' stay at "The Algonquin" last summer, I should most strongly recommend St. Andrews to those afflicted with hay fever. A member of my family, a great sufferer from this malady, has never elsewhere obtained so complete relief.

S. N. Lewins
18 Post Office Square, Boston, Mass.

Opinions of St. Andrews and "The Algonquin."

A charming place where nature has been profusely lavish of her gifts. A house beautifully located and finely appointed.

E. C. Burleigh,
Governor, State of Maine.

St. Andrews is one of the most delightful places I have ever visited. "The Algonquin" is a perfect gem.

Henry M. Sprague
Adjutant-General, Maine.

The most beautiful scenery my eyes ever beheld.

Edwin J. Crane
Staff of Governor of Maine.

A picturesque, completely appointed hotel, commanding land and water views of great beauty, and affording in its surroundings many quaint features of interest, especially to Americans.

Shirley Plummer
A. D. C., Staff of Governor of Maine.

A very healthful location.

D. A. Robinson M. D.
Surgeon-General, State of Maine.

St. Andrews is, I think, one of the most delightful summer resorts on the Atlantic coast, and "The Algonquin," complete in all its appointments, the very acme of perfection as a summer hotel.

J. Hibbert Robertson
St. John, N. B.

Am very much pleased with my visit, having found it to be beneficial to health and restful. The appointments of the house are very satisfactory.

Geo. E. Leonard.
158 W. Concord Street, Boston.

I have spent several days at "The Algonquin," and am in every way pleased with it. The house and surroundings speak for themselves, and need no encomium. The Chiputneticook Lakes are within easy distance, and a day I spent among them is one of the "red letter days" of my life.

Chas. M. Marsh
111 Broadway, New York.

I have enjoyed very much my visit of a few days at "The Algonquin." I have been especially delighted with the beauty of the scenery of the country, and the charming lakes within a short distance, at the same time finding great comfort in the well kept hotel.

N. G. Bigelow
11 Pine Street, New York.

After spending a most pleasant week at "The Algonquin," at St. Andrews, N. B., I take pleasure in saying that the hotel is one of the best appointed and beautifully situated of any summer resort in the country. The climate is delightful. Its pleasant drives, numerous lakes for fishing and boating, and its scenery (a combination of mountain and seaside), make it a most desirable place for rest, comfort and pleasure.

W. H. Jenks
34 Lincoln St., Boston.

I came to see from what I had heard of the great style and comfort of this hotel, and, to my surprise, found that all I had heard fell far short of what truth required. I therefore, to fill the void, sign this to declare, that to be esteemed as it ought to be, it must be seen.

John W. Gowan
Judge Supreme Court, Ottawa.

In the beauty and healthfulness of its location and surroundings, the elegance and completeness of its appointments, the quality of its table, and the efficiency of its management and service, "The Algonquin" more nearly approaches the ideal summer hotel than any other with which I am acquainted. It gives me much satisfaction to say a word in commendation of it, and I would bespeak for it a success equal to its merits.

W. C. Whitmore
1300 17th Street, N. W., Washington D. C.

I have been at the Algonquin Hotel, with part of my family, for over two months, and have very much pleasure in stating my appreciation of it. Situated on a rising ground overlooking the quaint old town of St. Andrews and the Passamaquoddy Bay, it not only commands a charming prospect on every side, but its very spacious verandas are kept constantly cool by pure and bracing air. The internal comforts are surpassing. Its large halls, dining and drawing-rooms are well planned and tastefully furnished, and the proprietors have provided a really first-class cook. In addition to all this, I have been charmed by the gay and kindly guests, who seem to give themselves up to making each other comfortable and happy. I sincerely hope to be able to return next year.

John Hope
Montreal.

I consider St. Andrews, with its delightful climate and excellent fishing, one of the best summer resorts on the Atlantic coast.

Jasper S. Keller
Gen'l Mgr. N.E. Tel. & Tel. Co.,
50 Pearl Street, Boston.

"THE ALGONQUIN." – Having been entertained at this spacious and elegantly appointed hotel, we take pleasure in saying that it is one of the best managed homelike hotels with which we are acquainted. With beauty of situation unsurpassed, and table and attendants all that could be desired it is one of the most delightful resorts of the Eastern coast. We wish it the success it richly deserves.

MEMBERS OF MAINE PRESS ASSO'N.

John M. Adams "*Argus*," Portland.

D. R. Simonton "*Herald*," Camden.

C. W. Robbins "*Enterprise*," Oldtown.

C. B. Haskell "*The Advertiser*," Pittsfield.

W. E. Elwell "*The Transcript*," Portland.

St. Andrews-on-the-Bay is the most delightful summer home that one can find. Seaside and mountain are here so joined that the visitor can enjoy the pleasures of both without surrendering the peculiar charm which each possesses. Its beautiful drives, magnificent views, delightful atmosphere, freedom from mosquitoes, dampness, fog, and other petty annoyances found at almost all summer resorts, make it a peculiarly pleasant place, and enhance its great charm of location.

Herbert S. Fuller.
City Editor Brockton (Mass.) "*Daily Enterprise*."

CLIMATE AND MORTALITY.

If one can believe all that he reads regarding the weather at various summer resorts, the mercury never reaches the eighties, the breezes are ever balmy, and the nights are always cool.

Gen. A. W. Greeley, of the United States Signal Service, in an article in "Scribner's," entitled "Where Shall We Spend Our Summer?" says:

"There is possibly one place in the United States where such conditions obtain — a bit of country of about forty square miles, in which San Diego, Cal., is situated. By a singular contrast, the second favored spot as to summer weather is the extreme northeastern point of the United States, — Eastport, Me."

Gen. Greeley can be considered an impartial writer, having no climatic wares to dispose of. In naming Eastport he named the extreme limit of his country, and consequently of his research.

Eastport is but twelve miles from St. Andrews, and therefore the variation in temperature and humidity would be slight; but Eastport has fog, while at St. Andrews it is a comparatively unknown quantity, being shut out by the fringe of islands that in part encircle the bay.

For the purpose of comparison, the following mortality figures, taken from official sources, and showing the percentage of deaths to each one thousand inhabitants for the year 1889, are given: —

Albany, N. Y....23.81	Boston.....24.42	Montreal.....26.
Hartford, Ct.....20.51	New York.....25.21	Ottawa.....22.97
Newton, Mass....16.34	Washington 20.60	Toronto 14.43
Portland, Me ...17.78	Philadelphia....19.66	Quebec.....18.92
Newport, R. I...14.30	Chicago.....17.50	St. John, N. B..14.61
Los Angeles,Cal., 10.	Bar Harbor,Me. 10.	**St. Andrews, N.B. 9.80**

TY.

g the
never
, and

Signal
Where

States
ry of
al., is
vored
stern

writer,
ming
ntry,

s, and
nidity
at St.
being
circle

mor-
owing
nhab-

.26.
.22.97
.14.43
.18.92
.14.61
B. 9.80

SUMMER HOMES.

Probably no point along the coast of Maine and New Brunswick has a more favored location than St. Andrews. The old place has been a sort of "Sleeping Beauty" of the seaside for generations. It was marked and admired long before it was dreamed of as a possible summer resort, and always has had a certain patronage of pleasure-seekers, even in times when summer excursions, trips, or vacations had little or no plan or part in the life of any class.

Its marked characteristics led to the formation of the St. Andrews Land Company, and their purchase of property in the choicest locations, with a view of securing for those desiring summer homes selected spots from every one of which panoramic views are had. Close to the water in Indian Point Park (30 feet above sea level), and scattered along the rising ridge of Barrack Hill (150 feet high), until reaching the amphitheatre of encircling hills (220 to 250 feet above tide water), stretching across the peninsula from Passamaquoddy Bay on the east to the St. Croix River on the west, are presented building sites which are adapted to meet the most diversified tastes, and can be purchased subject to reasonable and proper restrictions.

Plans of the properties may be seen at the Company's offices in Boston and St. Andrews, and correspondence relating thereto should be addressed to

EUGENE F. FAY, Secretary,
117 Franklin Street,
Boston, Mass.

Routes by which
St. Andrews N.B.
is reached
Q U E B E C
QUEBEC
Three Rivers
St. Lawrence R.
L. St. Peter
GRAND TRUNK RY.
INTER.
Pt. Levi
St. Pierre
Trois Saumon R.
St. Pascal
St. Alexandre R.
Riviere du Loup
MONTREAL
Actonvale
Richmond
Brompton
Sherbrooke
West Farnham
Waterloo
Brosseaus
ST. JOHNS
Coteau
Magog
LENNOXVILLE
CANADIAN PACIFIC
Whitton
L. Megantic
Moosehead L.
Greenville
Mattawaumkeag
Lincoln
Greenbush
Old Town
Webster
Rouse's Pt.
Plattsburg
Sheldon Sprs.
St. Albans
Newport
Johnville
Scotstown
Rangeley Lakes
Kingfield
Phillips
N. Anson
Newport
Burnham
Essex Jc.
Groveton
St. Johnsbury
Gorham
Waterville
Winslow
BANGOR
Belfast
MONTPELIER
BURLINGTON
CENT.
Lake Champlain
Mt. Washington
Glen Ho.
Riverside
Leeds Jc.
AUGUSTA
Gardiner
Dresden
Harwards
Rockland
Wells Riv. Jc.
Profile Ho.
Fabyans
TRUNK
Yarmouth
Sebago L.
BRUNSWICK
Cumberland
STEAM
White R. Jc.
Plymouth
Weirs
Glen Sta.
N. Conway
Winnipiseogee L.
L. George
Ft. Edward
Rutland
Woodstock
Franklin
Wolfsboro
Rochester
Biddeford
Saco
Scarboro
PORTLAND
INTERNATIONAL
Saratoga Sprs.
Schenectady
Bellows Falls
Claremont
Hancock
CONCORD
Epping
Kennebunk
Conway Jc.
Elliott
PORTSMOUTH
Hampton
Salisbury
Newburyport
Wenham
Beverly
Rockport
Johns V.
Bennington
Keene
MANCHESTER
Troy
ALBANY
Brattleboro
N. Adams
NASHUA
LAWRENCE
LOWELL
Athol
Ayers Jc.
Pittsfield
Greenfield
Northampton
Fitchburg R.
Wakefield Jc.
Salem
Lynn
Revere
Chatham
Palmer
Framingham
BOSTON
Westfield
Boston Cors.
Worcester
SPRINGFIELD
Franklin
Canaan
Putnam
Willimantic
Poughkeepsie
HARTFORD
PROVIDENCE
Middleboro
Provincetown
Cape Cod
Cape Cod Bay
RHODE ID.
Norwich
FALL RIVER
Brewsters
Middletown
New Haven
SHORE LINE
Long Island Sd.
FALL RIVER LINE
New London
NEWPORT
MARTHA'S VINEYARD
NANTUCKET I.
NEW YORK
BROOKLYN
LONG ISLAND
WEST SHORE
C. & H. R. R.
N. Y. & N. E.
N. Y. N. H. & H.
INTERN. S. S. CO.
RAND AVERY SUPPLY CO., ENGR'S

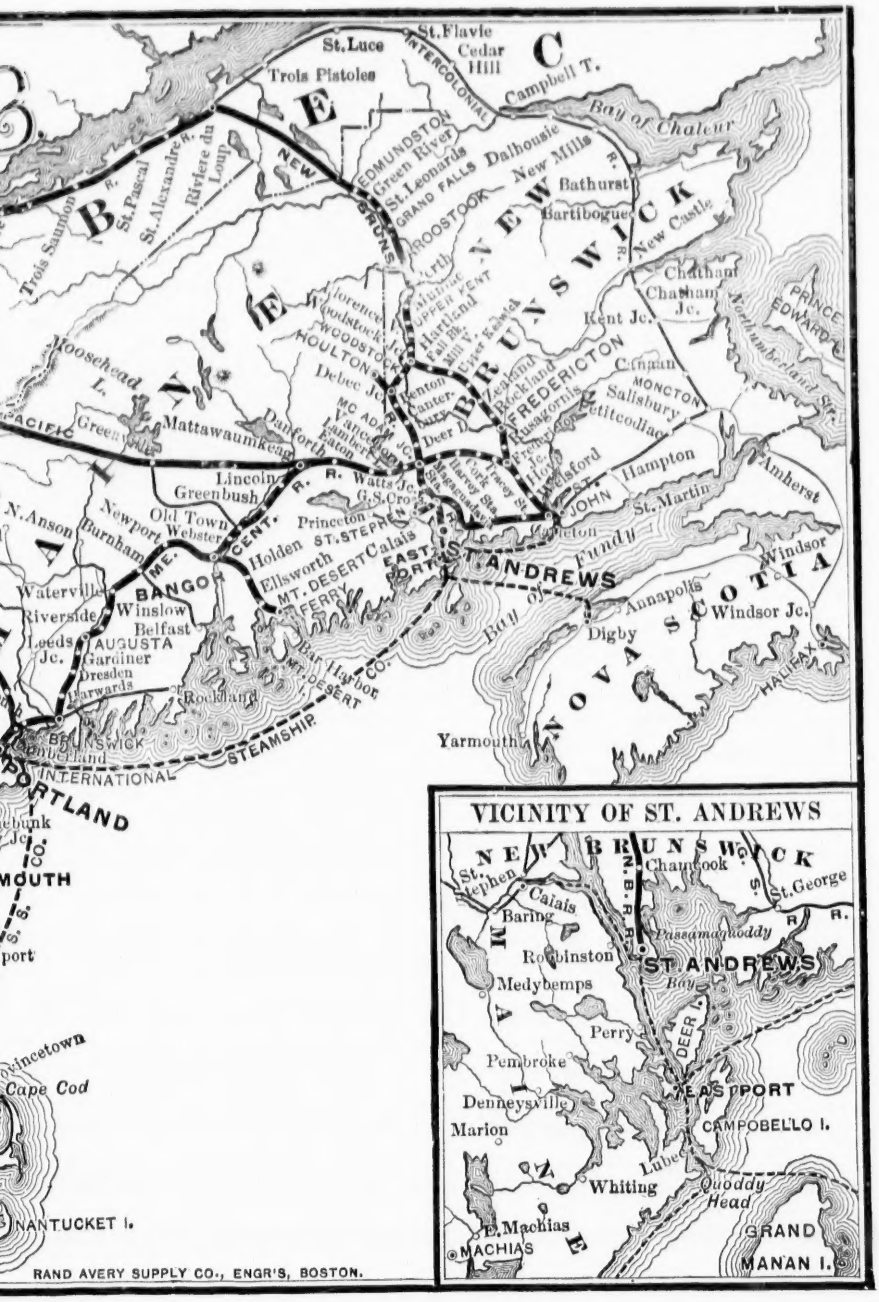
St. Luce
Trois Pistoles
St. Flavie
Cedar Hill
Campbell T.
Bay of Chaleur
INTERCOLONIAL
NEW BRUNS.
EDMUNDSTON
Green River
St. Leonards
GRAND FALLS
Dalhousie
New Mills
Bathurst
Bartibogue
New Castle
Chatham
Chatham Jc.
PRINCE EDWARD
Northumberland Str.
Kent Jc.
Cocagne
MONCTON
Salisbury
Petitcodiac
Hampton
Amherst
St. Martin
Fundy
Windsor
Annapolis
Windsor Jc.
Digby
NOVA SCOTIA
HALIFAX
Yarmouth
Bay of
Trois Saumons R.
St. Pascal
St. Alexandre R.
Rivière du Loup
Hoosehead L.
Greenville
Mattawaumkeag
Danforth
Lincoln
Greenbush
Old Town
Newport
Webster
Burnham
N. Anson
Waterville
Riverside
Winslow
Belfast
Leeds Jc.
AUGUSTA
Gardiner
Dresden
Farwards
Rockland
BANGO
Holden
Ellsworth
MT. DESERT FERRY
Princeton
Calais
EASTPORT
ST. STEPHEN
ST. ANDREWS
Bar Harbor
MT. DESERT
STEAMSHIP
INTERNATIONAL
BRUNSWICK
Cumberland
PORTLAND
Kennebunk Jc.
PORTSMOUTH
Newburyport
Provincetown
Cape Cod
NANTUCKET I.
WOODSTOCK
HOULTON
FREDERICTON
Woodstock Jc.
Debec Jc.
Deer Pt.
Rockland
Fredericton Jc.
Gibson
Chipman
Nashwaak
Tracy
Hartland
Upper Kent
Upper Gagetown
Fall Br.
Mill V.
Centerville
Canterville
Lincoln
Eaton
Mc ADAM Jc.
Vanceboro
Princeton
Watts Jc.
G.S. Croft
Milltown
Bonny River
Mattagodiac
Woodstock
Hodgdon
Houlton
Debec Jc.
Fork Bay
Mattawaskeag
Oakfield
Bangor
Mt. Desert
Rockland
Belfast
Bangor
Mt. Desert
Bar Harbor
Eastport
Calais
Princeton
Milltown
Vanceboro
Woodstock
Houlton
Fredericton
Moncton
Amherst
Windsor
Halifax
Annapolis
Digby
Yarmouth
Bangor
Portland
Boston
Portsmouth
Newburyport
Provincetown
Cape Cod
Nantucket I.
Rand Avery Supply Co., Engr's, Boston.
VICINITY OF ST. ANDREWS
NEW BRUNSWICK
Chamcook
St. Stephen
Calais
Baring
St. George
Passamaquoddy Bay
Robinston
ST. ANDREWS
Medybemps
Perry
DEER I.
Pembroke
EASTPORT
Denneysville
Marion
CAMPOBELLO I.
Lubec
Whiting
Quoddy Head
E. Machias
MACHIAS
GRAND MANAN I.

HOW TO REACH

ST. ANDREWS.

From Boston, under the summer schedule, passengers leave by the Boston & Maine Railroad in the morning (by through Pullman cars, via Maine Central and New Brunswick railways), arriving in St. Andrews the same evening to tea, or leaving by the Boston & Maine Railroad at 7 P. M. (except Saturdays), arrive at St. Andrews at noon the next day.

From Boston, by steamers of the International Steamship Company (every other day at 8.30 A.M. for Portland and St. John), passengers connect at Eastport the next day with the boats of the Frontier Stbt. Co. for St. Andrews, twelve miles distant, arriving at noon.

From Montreal, trains over the Canadian Pacific Railway, with parlor and sleeping cars, reach St. Andrews in twelve hours.

From St. John, all trains over the New Brunswick Railway connect at McAdam Junction for St. Andrews.

From St. John, The International Line of Steamers connect at Eastport, as above, twelve miles from St. Andrews, arriving at noon.

From the White Mountains, Maine Central trains run to St. Andrews in 13 hours.

From Mt. Desert, Maine Central trains run to St. Andrews in 10 1-2 hours

From Moosehead Lake, Canadian Pacific trains run to St. Andrews in 7 hours.

From Calais, Me., the Frontier Stbt. Co. runs a daily boat to Eastport and return, touching morning and afternoon at St. Andrews.

ST. ANDREWS, N. B.

A glance at the accompanying map shows St. Andrews to be situated on a peninsula five miles in length, extending into Passamaquoddy Bay, which is seventeen miles long by six in width, and in point of attraction has but few rivals, with strong points in common and being often compared with the Bay of Naples.

The outer edge of the bay is encircled by mountainous island ranges, which serve to guard both the bay and peninsula from the objectionable fogs of the eastern coast. During the summer months cool breezes prevail, the thermometer seldom reaching 85 degrees Fahrenheit. The town lies on a gentle slope, rising to an altitude of 150 feet in a distance of 2,000 feet from high-water mark. Beyond the town, and for a distance of two miles, sloping hills, attaining 250 feet in height, form an amphitheatre overlooking the town, St. Croix River, coast of Maine, and island-studded bay.

The entire vicinity is traversed by the finest roads. Salt and fresh water fishing is had within an hour's sail or ride, while the bay and lakes afford unsurpassed yachting and boating facilities.

The curative properties of the balsam-laden atmosphere, the general air of restfulness, together with the entire absence of mosquitoes and malaria, have made St. Andrews long and extensively known as *an elysium for the hay fever patient*, jaded tourist, pleasure seeker and sportsman.

The town, of 1700 population, has numerous hotels and boarding-houses, five excellent churches, schools, livery stables, stores, markets, telegraph office, and a weekly newspaper, "The St. Andrews Beacon," while yachts in charge of reliable captains, canoes with or without their Indian owners, and row boats can be hired on very reasonable terms.

TABLE OF RATES.—THE ALGONQUIN.

Rooms Numbered.	Per Day. One Person.	Per Day. Two Persons.	One Week. One Person.	One Week. Two Persons.	Two Weeks. One Person.	Two Weeks. Two Persons.	4 Weeks. One Person.	4 Weeks. Two Persons.	September Rates, Per Week. One Person.	September Rates, Per Week. Two Persons.
A ‡● ⊙; B ‡●; C ‡●; D ●; E ‡● ⊙; 1 §●; 2 §●; 5 ‡● ⊙; 6 ‡● ⊙; 12 ‡● ⊙; 15 ‡●; 17 ‡●; 19 ‡●; 27 §●; 100 ‡●; 101 ‡●; 104 ●; 105 ‡●; 113 ‡●; 119 ●; 127 ‡●	$5.00	$9.00	$26.00	$48.00	$50.00	$90.00	$95.00	$168.00	$20.00	$36.00
3 ●; 4 ●; 7 ‡●; 13 ‡●; 23 ●; 25 ●; 102 ●; 103 ●; 110 ‡●; 115 ‡●; 117 ●; 202 ‡; 203 §●	4.50	8.00	23.50	42.00	44.00	80.00	82.00	150.00	17.50	32.00
8 ●; 9 ●; 10 ●; 11 ●; 16 ‡; 21 ●; 107 ●; 108 ●; 111 ●; 114 ●; 116 ●; 123 ●; 125 ●	4.00	7.00	22.00	39.00	40.00	70.00	72.00	130.00	16.00	28.00
26 ‡●; 29 ●; 31 ‡; 35 ‡; 37 ‡; 39 ‡; 106 ●; 109 ●; 112 ●; 118 ●; 120 ●; 121 ●; 122 ●; 124 ●; 126 ‡●; 204 ●; 205 ‡●; 207 ●; 212 ‡; 213 ‡●; 214 ‡; 215 ‡●	3.50	6.00	20.00	36.00	37.00	65.00	66.00	118.00	14.00	25.00
‡; 18; 20; 22; 24 ‡; 33; 200; 201; 2 §; 208; 209; 210; 211; 216 ‡; 217	3.50	6.00	17.50	32.00	33.00	60.90	61.00	100.00	13.00	24.00

‡ Two Windows.
§ Three Windows.

Rates for first half of July, or for long periods, given upon application.
Children under 12 in room with adults, or two children in a room, 50 per cent discount.
Children under 12 occupying room singly, 33 1-3 per cent discount.

● Closet.
⊙ Open Fireplace.

THE ALGONQUIN.

THE ALGONQUIN, built in 1889, is named after the famous Indian nation found in possession of Canada in 1535. Designed upon the r as the 1,400 guests of last year will testify. On an eminence 150 feet above sea level, its piazzas (340 feet long by 14 in width) and win Maine, and the quaint old town of St. Andrews beneath it. The fresh water supply is drawn through solid rock from a depth of 120 feet, by underground sewer, empties directly into the sea 2,045 feet distant, with a fall of 150 feet. The house is provided with passenger elevator ing and billiard rooms, steam heat, steam laundry, Western Union telegraph office, and is lighted by gas. In short, "THE ALGONQUIN" is a

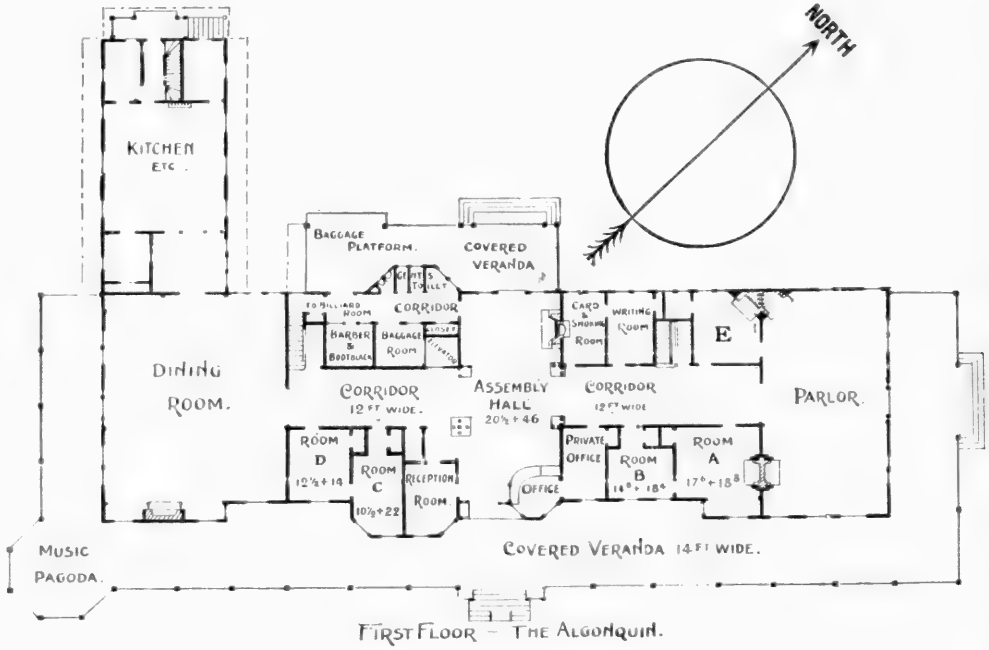

FIRST FLOOR — THE ALGONQUIN.

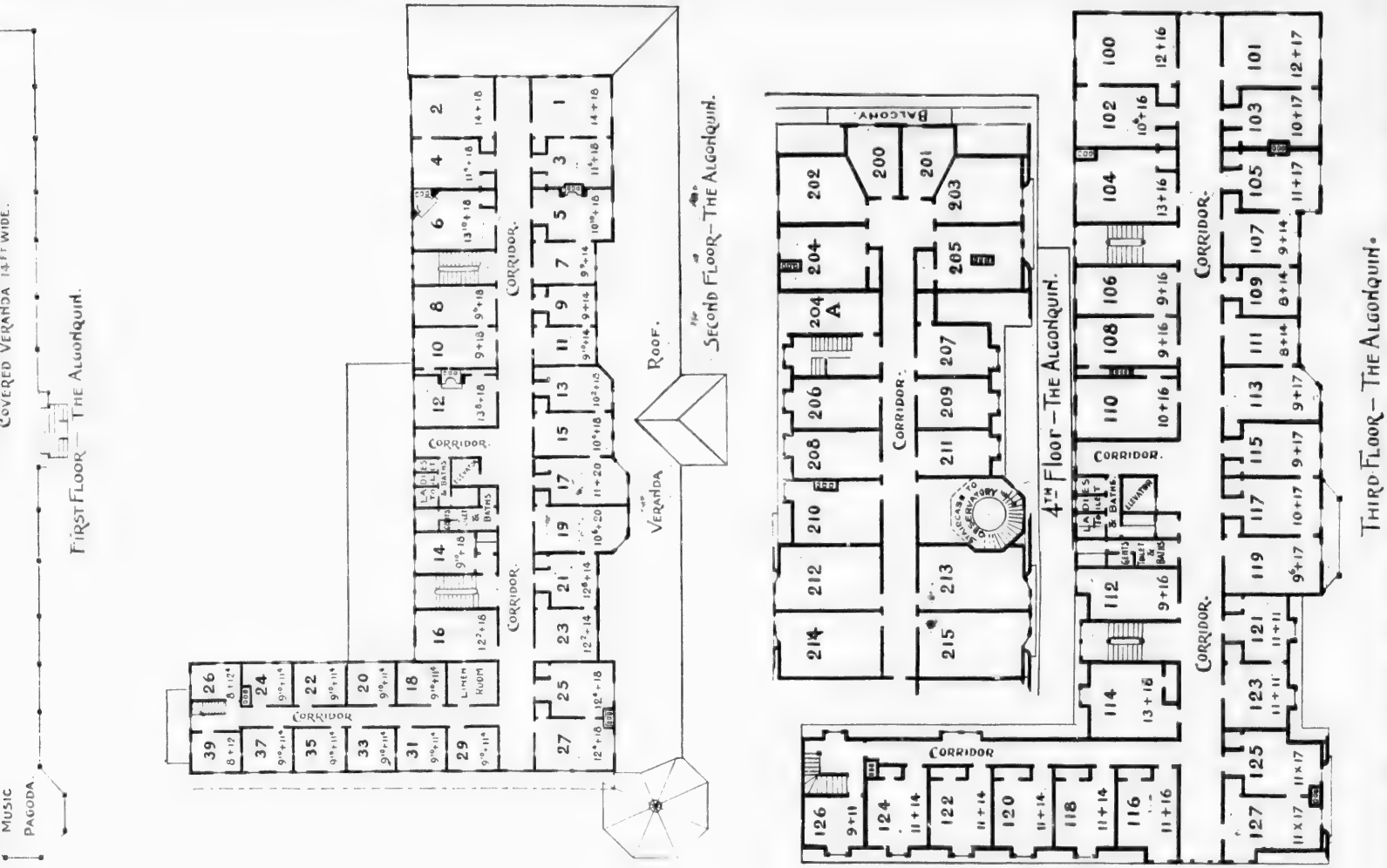

ALGONQUIN.—Open July, August and September.

55. Designed upon the most approved methods of construction, it is replete with every convenience and luxury demanded by summer tourists, by 14 in width) and windows afford unobstructed views of Passamaquoddy Bay, Chamcook Mountain, River St. Croix, Bay of Fundy, coast of om a depth of 120 feet, and from thence forced to the ALGONQUIN, 1,700 feet distant. Analysis proves it to be absolutely pure. Its drainage, ed with passenger elevator, salt and fresh water baths, ladies' and gentlemen's toilet rooms on each floor, parlors, reception, card, smoking, writ- "THE ALGONQUIN" is as nearly as can be—a perfect hotel in a perfect location.

TO THE YACHTSMAN.

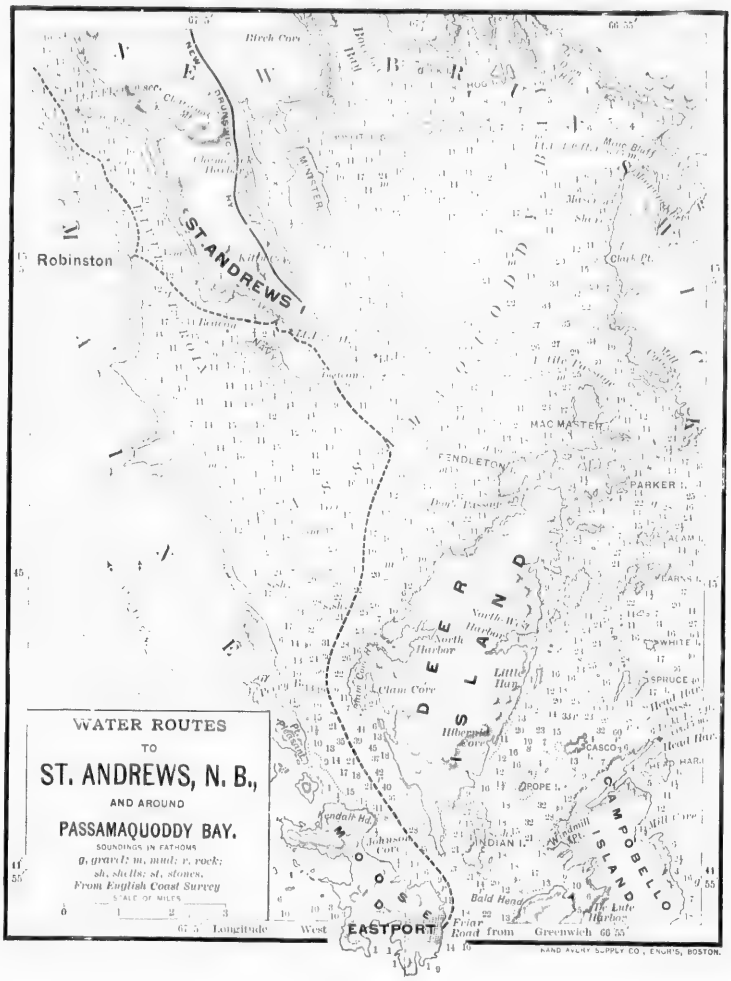

DURING past years yachtsmen have cruised eastward of Cape Cod as far as Halifax, N. S., but in few instances has their attention been called to the waters of Passamaquoddy Bay and the picturesque town of St. Andrews projecting into it. The above reduced scale-chart of Passamaquoddy Bay, made from the English Admiralty Chart, gives the soundings in fathoms at high water, and, as the average tide during July, August and September rarely exceeds twenty-two feet, it will be seen that the entrance to the Bay, via Eastport, affords plenty of water, even at low tide, for the largest vessel, while the Bay itself, seventeen miles long and an extreme width of six miles gives a fine regatta course. After leaving Eastport, and while passing through the Narrows, the stranger will be wise to have a Passamaquoddy pilot on board, but once in the Bay he has no sunken rocks to fear so long as he gives all buoys a respectful distance, and he does not hug the land too closely. At high tide a vessel drawing twelve to fifteen feet can safely follow the dotted line to an anchorage off St. Andrews' Wharves, but at low tide the course should be laid due north from Clam Cove Head, leaving Navy Island on the starboard, holding direct north until the Beacon known as "Nigger Reef Block" opposite the north end of Navy Island is abeam; between the beacon and the point of high land northeast of it, in seven fathoms of water, any vessels can find good anchorage.

The fogs which prevail along the Maine coast and through the Bay of Fundy are seldom found in Passamaquoddy Bay, for the chain of mountainous islands which form its easterly boundary act as a barrier to the "sea-smoke." By this it must not be understood that the fog *never* comes in, but day after day, when it prevails outside, Passamaquoddy will be "clear as a bell."

The yachtsman who is induced to extend his cruise to St. Andrews will be charmed with the magnificent bay, which old sailors say is a strong counterpart to the Bay of Naples. While ashore "The Algonquin," a finely appointed hotel, fine roads, mountain ranges, fresh water lakes, and last, but not least, the quaint old town of St. Andrews, form a combination unequalled on the whole eastern coast.

During August yachtsmen intending to visit "The Algonquin" will do well to telegraph their coming, the probable date of arrival and accommodations required, when they may be assured of every attention and comfort.

THE ALGONQUIN.
ST. ANDREWS. N.B.

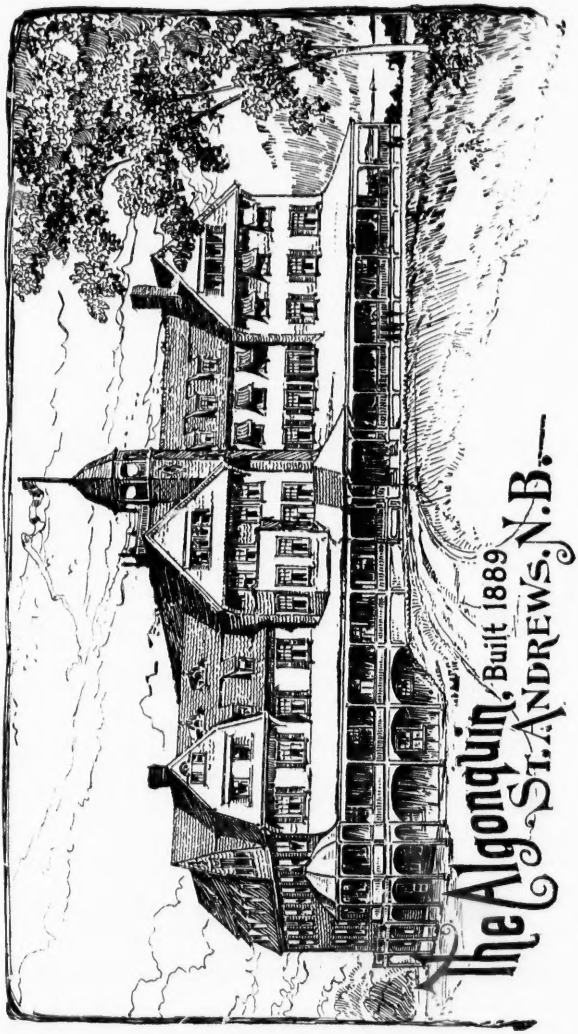

THE ALGONQUIN.
St ANDREWS. N.B.

SECOND SEASON.

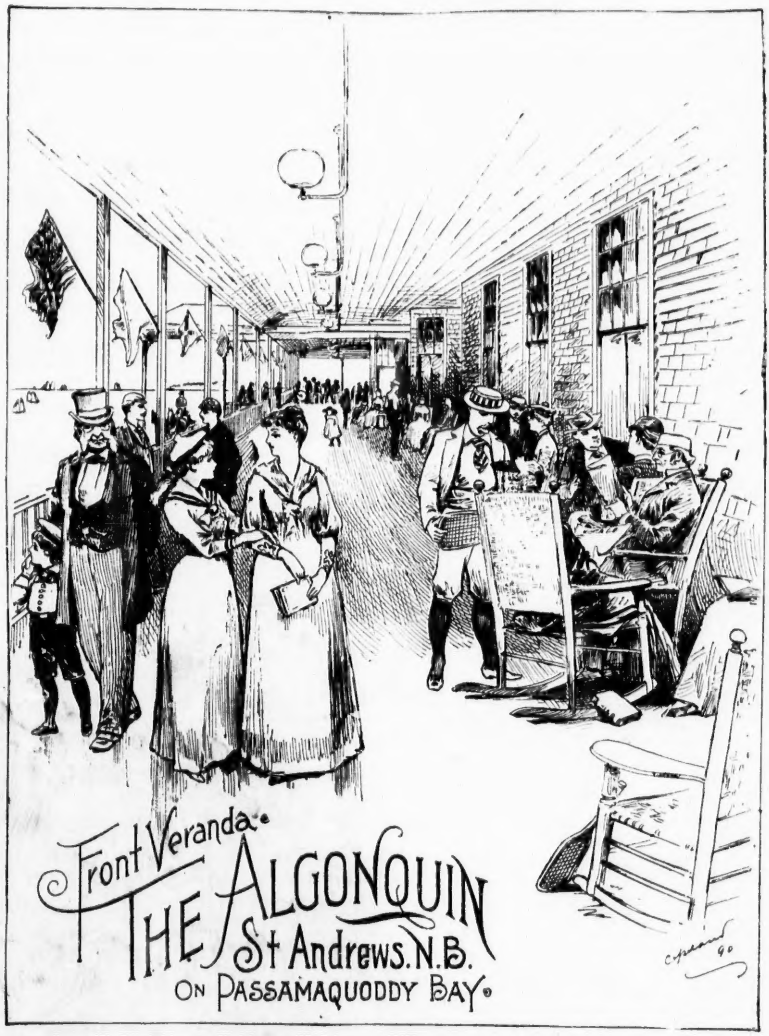

Absolute Exemption for

HAY FEVER SUFFERERS.